

# ONLINE – Probe

MK Rulfingen

13.Nov.2020

Es wird nichts übertragen

Ton wird übertragen

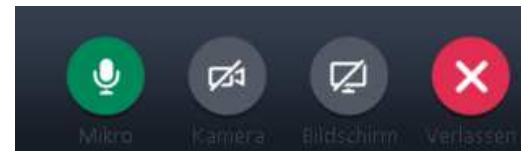

Kamera wird übertragen

(Bildschirm) wird übertragen

✕ Chat

✕ Einstellungen

Sprecher anzeigen

- Ansicht
- Alle
- Sprecher
- Aktive Kameras
- Alle ausblenden

Webcam

HP HD Webcam [Fixed]

Computer    Telefon

Computeraudio ist aktiviert

Mikrofon

Integriertes Mikrofonarray (IDT Hi...)

Sprecher

Lautsprecher / Kopfhörer (IDT Hi...)

Computeraudio ausschalten

Nachricht eingeben

Senden an

Alle

Senden

CONDUCTOR

FJH CONCERT BAND

Grade 3

# A SHOWSTOPPIN' CHRISTMAS

*Arranged by*

Chris Sharp

## About the Music

*A Showstoppin' Christmas* is a medley of yuletide favorites intended as an attention-getting opener or spectacular grand finale for holiday concerts. It is written in a high-energy, Broadway–Las Vegas style designed to stir audiences. There are jazz harmonies throughout and a swing style is used sporadically. Woodwinds and brass trade responsibilities, creating an amalgam of textures that are enhanced with generous percussion contributions.

After the bell-tone opening, *Jingle Bells* is presented in the classic Broadway 2-beat style. This is followed by a marchlike rendition of *Hark! The Herald Angels Sing*. At measure 82, saxes have a short soli in the big band style. A short funk interlude gives way to the full ensemble statement of the *Gloria* passage from *Angels We Have Heard on High*. From there, it's swingin' to the end.

Pay special attention to the bell-tone pyramid passage at measure 116 to ensure equal emphasis of the individual voices as they build. The piece should be played with great energy throughout, paying close attention to articulations, especially in the more jazz-influenced sections. Be sure players internalize a strong awareness of the triplet subdivision during the swing sections, especially at the grand finale.

Though fully scored, this piece can be successfully performed without clarinet 3, trumpet, trombone, and horn 1. No vital harmony voices will be missing with this reduced instrumentation. All other important lines are cued in the more common instruments. The cymbal–snare–bass drum part can be separated into individual parts or played as a single drum set part. An optional electric bass part is provided to be played along with or as a substitute for the tuba part.

## A Showstoppin' Christmas Weihnachtsmedley.

- Konzipiert als Eröffnungstück oder als großes Finalstück eines Weihnachtskonzerts.
- Geschrieben in einem energiegeladenen Broadway / Las Vegas- Stil, um das Publikum zu animieren.
- Durchgehend Jazzharmonik
- Teilweise im Swing Stil
- Einsatz von Schlagwerk

## Einleitung :

Bildliche Vorstellung:

Glocken läuten;

Ein Pferdeschlitten mit angehängten  
mit Glöckchen zieht vorbei

Umsetzung :

**Joyously (♩ = 116)**

1  
B♭ Trumpets

2  
3

1  
2  
F Horns

1  
2  
Trombones

3

Baritone/  
Euphonium

*f*

*f a2*

*f*

*f*

*f*

*f*

# Glockentöne

Tuba  
Electric Bass

Flutes

*f* Cr. Cym. *f*

**Percussion 2**  
 (Crash Cymbals,  
 Bass Drum, Snare Drum,  
 Hi-hat, Ride Cymbal,  
 Tom-toms)

1 *f*

**B $\flat$  Trumpets**

Sleigh Bells

**Percussion 1**  
 (Sleigh Bells, Triangle,  
 Tambourine, Cowbell.)

Ergebnis :

1<sub>+</sub> 2<sub>+</sub> 1<sub>+</sub> 2<sub>+</sub>

Ab 13 – Jingle Bells

**Jingle Bells – Jingle Bells – Jingles all the way**

*Glöckchen klingeln - Glöckchen klingeln – Glöckchen überall*

**Oh what fun it is to ride in a 1 horse open sleigh**

*Was ist das für ein Spaß in einem 1-Spännigen Pferdeschlitten zu fahren*

13

A vertical blue line representing a pitch contour. From bottom to top, it features: a large blue circle, three smaller blue circles, a blue bell-shaped curve, a single blue circle, another blue bell-shaped curve, and a final large blue circle at the top.

A vertical blue line representing a pitch contour. It consists of ten small blue circles arranged in a slightly descending staircase pattern from top to bottom.

A vertical blue line representing a pitch contour. It consists of ten blue circles arranged in a slightly descending staircase pattern from top to bottom.

### 13 - Tenorhorn - Nebenmelodie

## 29 – Melodie - Nebenmelodie und Verzierung

Bsn.

*f*

1  
Cls.

2  
3

*f*

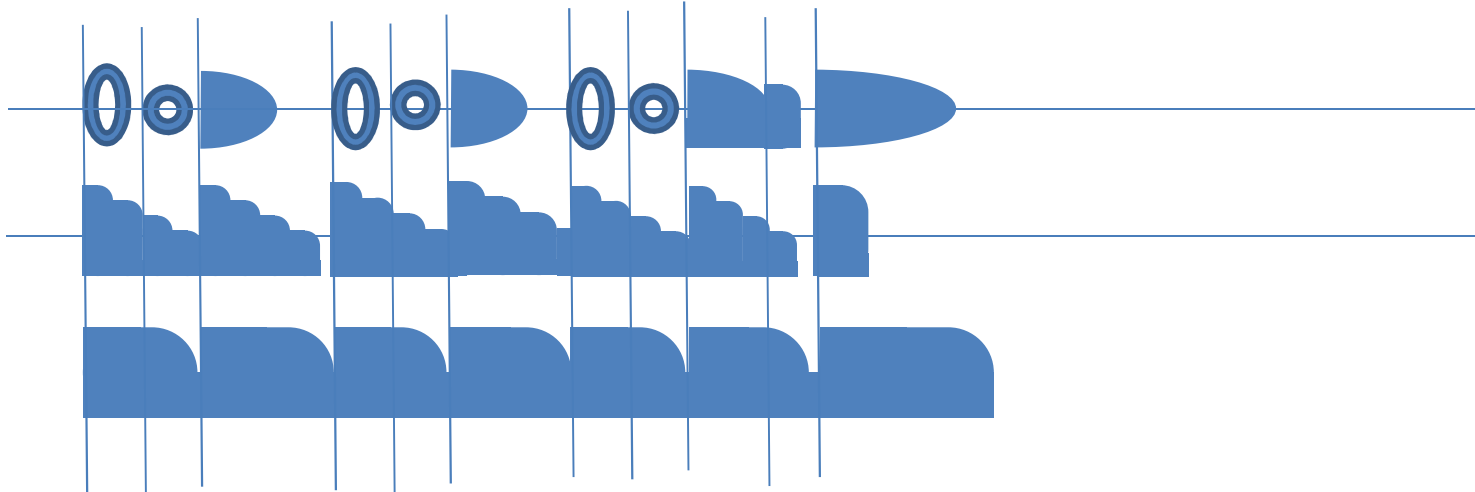

Ab 48 – Hark! The Herald Angels Sing

## **Hark! The Herald Angels Sing**

*Höret! Des Heroldes Engel singen*

*Ruhm und Ehre dem neugeborenen König*

*Frieden auf Erden und milde Gnade*

*Gott und Sünder sich versöhnen*

**Fanfare für die Engel**

56 *f*

**Becken unterstützt Schwerpunkte auf 1 und 3**

Ab 66 – Hört der Engel helle Lieder

**Hört der Engel helle Lieder**

*Hört der Engel helle Lieder*

*klingen das weite Feld entlang,*

*und die Berge hallen wider*

*von des Himmels Lobgesang:*

*Gloria in excelsis Deo!*

*Gloria in excelsis Deo!*

66 (♩ = ♩)

Fls.

1

2

*mf*

*mf*

Hört der En- gel hel- le Lie(der)

# *Tuba = Walking Bass*

# Sax - 78

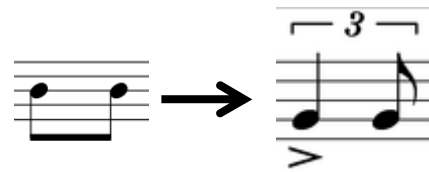

2 3 4 1 2+ 4 1 2 3 4+

# 90 Funk

1s.

1

2

*f* *mf*

H.H.

Perc. 2

90 91 9

*98 Gloria ((fast) wie man es kennt)*

*107 wieder SWING – (BigBand)*

*117 a Tempo – Glocken(-töne) auf jede ¼ verteilt in allen Registern*

117 A tempo

The simplified musical score consists of one staff. It starts with a dynamic marking of *f* followed by a sequence of notes with accents: a quarter note, a quarter note, a quarter note, a quarter note, a quarter note, a quarter note, and a quarter note.

## *121 Burlesque stil*

Die **New Burlesque** (auch **Neo-Burlesque**) ist eine eigenständige Form des erotischen Tanzes, bei dem Frauen in humorvoll-fantasievoller Weise auftreten. Sie dient primär der nicht-erotischen Unterhaltung und weniger der erotischen Animation.

Silenzia Lautlaus

# Die Stille

Partitur in C

Solo für Mund-Nasen-Bedeckung mit Orchester

Adagio ma no troppe  $\text{♩} = 40$

*molto rall. rit.* *leggiero*

*ppppp* *pppp*

7 *Ein zaghaftes Hausseln*

14

21

27 *Bitte mit Taschentuch vor dem Mund atmen* 1. 2.

*ppppp* *pppp*

31 *ad lib. ohne Taschentuch, ABER mit Maske*

*cantabile*

Fine bei erfolgreicher Impfung

34 *accel.* *a tempo*

*ffsbbto p*

40 *con brio*

*ppppp* *D.C. al Fine*

**ENDE**